Trombone

Rondò

Op. 35/3 sonatina

Muzio Clementi (1752-1832)

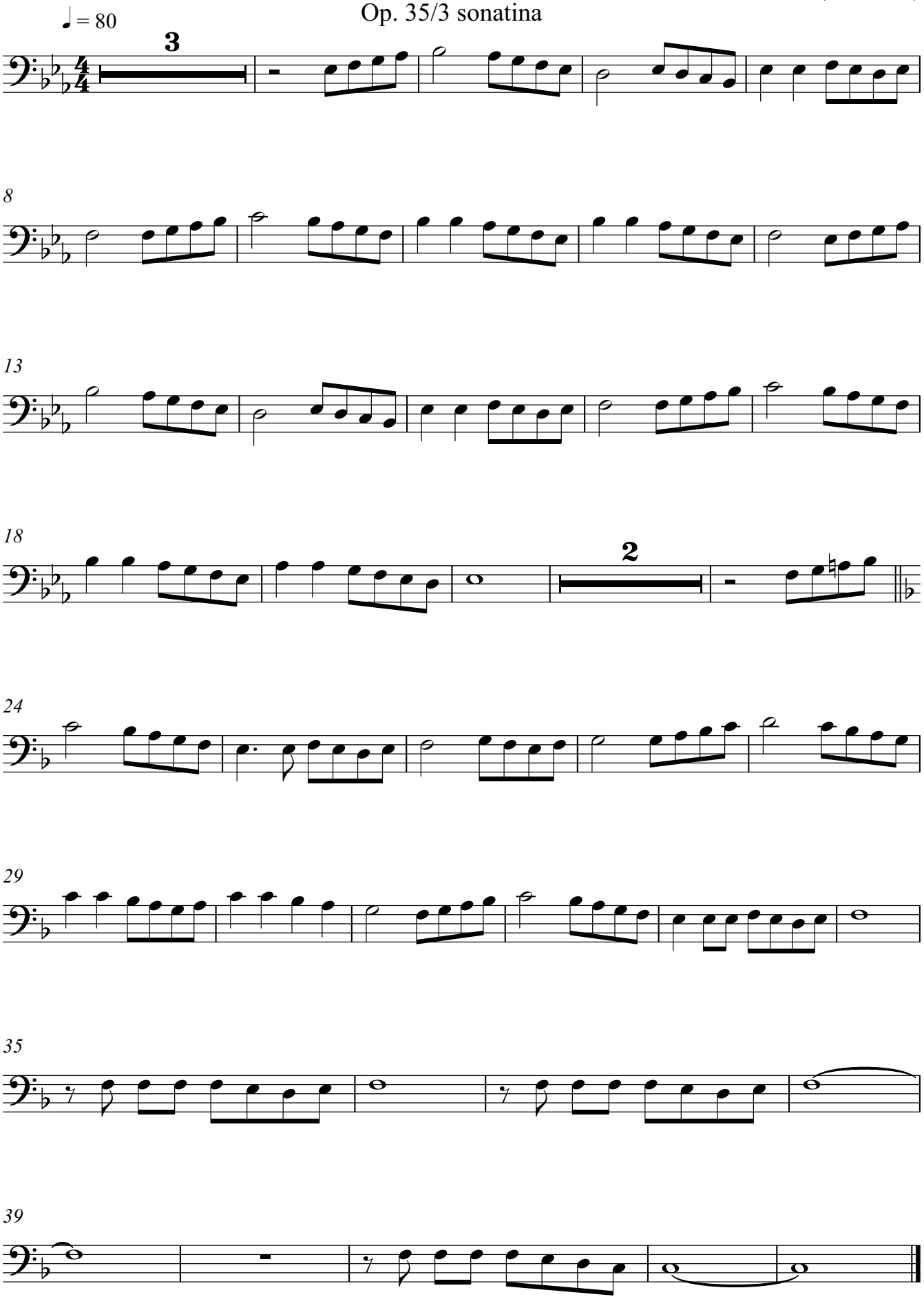

EDIZIONI MUSICALI AIRAMANNA © 09032016